

# Willow Tree Stables, Forest Road, Denmead, Waterlooville, Hampshire, PO7 6UG

Material change of use of land to a mixed-use for the keeping of horses and the stationing of caravans for residential purposes, and the erection of a dayroom ancillary to that use.

Application Number: 25/01836/FUL



# Location Plan



# Aerial Photograph



## Existing Site Plan





## Existing Site Plan



# Proposed Site Plan



# Proposed Day Room (Elevations)



ST-01 Front Elevation 1:100

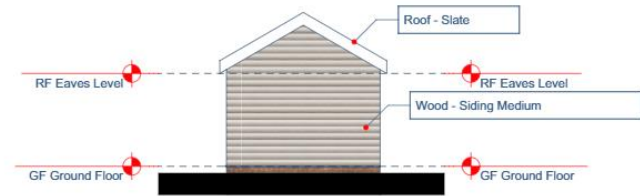

ST-04 Right Side Elevation 1:100



ST-02 Rear Elevation 1:100

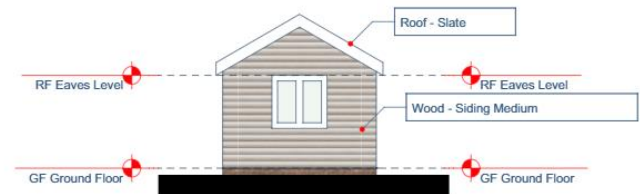

ST-03 Left Side Elevation 1:100

# Proposed Day Room (Floorplans)

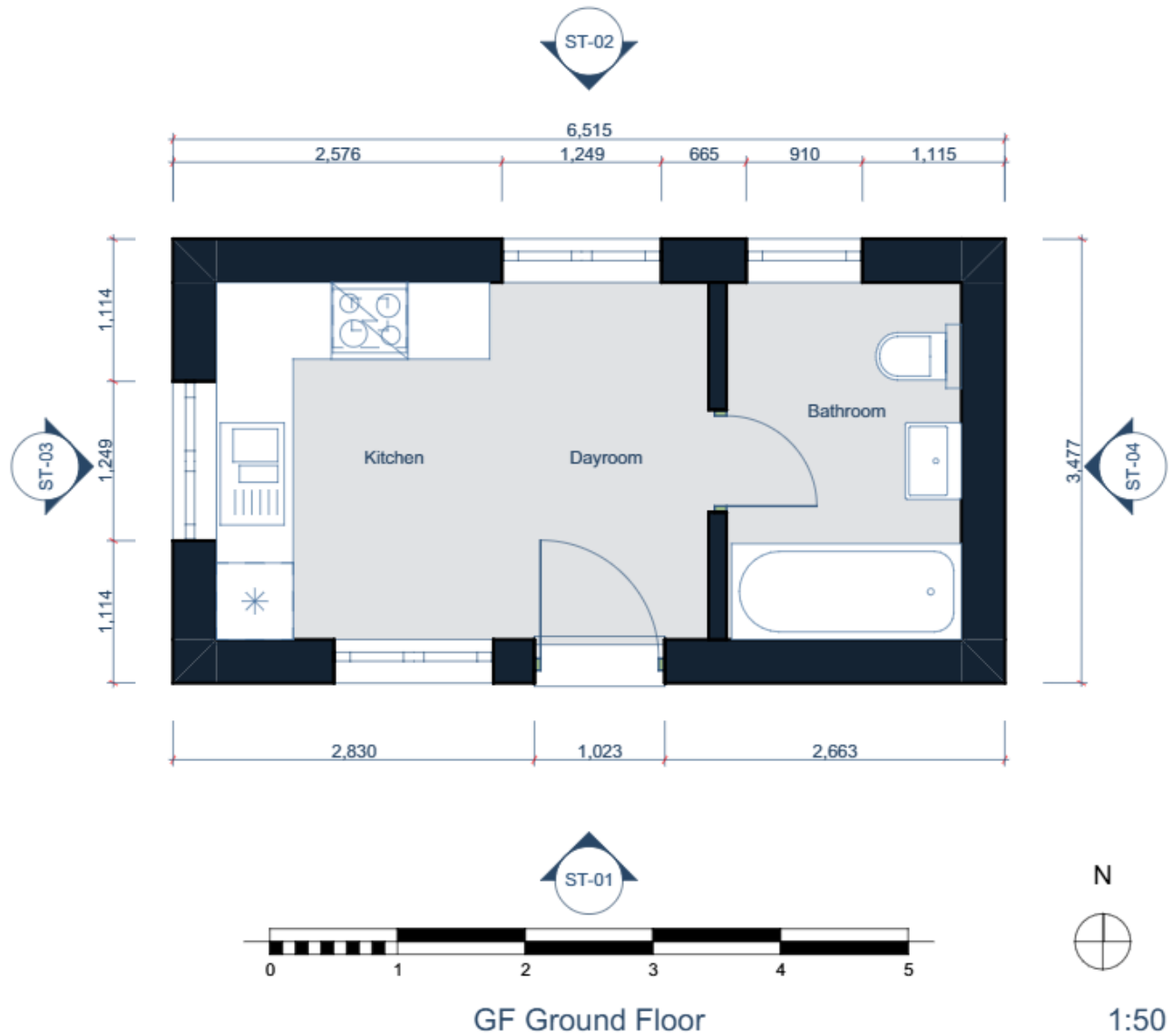



# Proposed Refuse Store

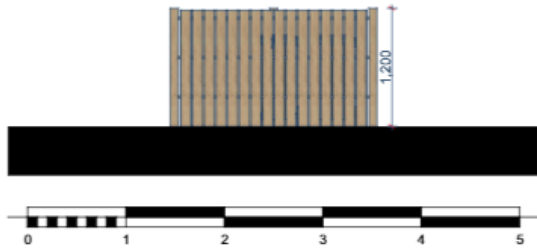

BIN-01 Front Elevation 1:50

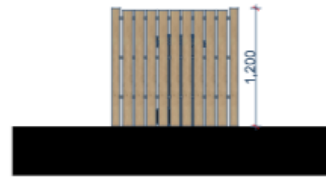

BIN-03 Right Side Elevation 1:50



BIN-02 Rear Elevation 1:50

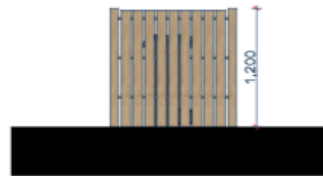

BIN-04 Left Side Elevation 1:50

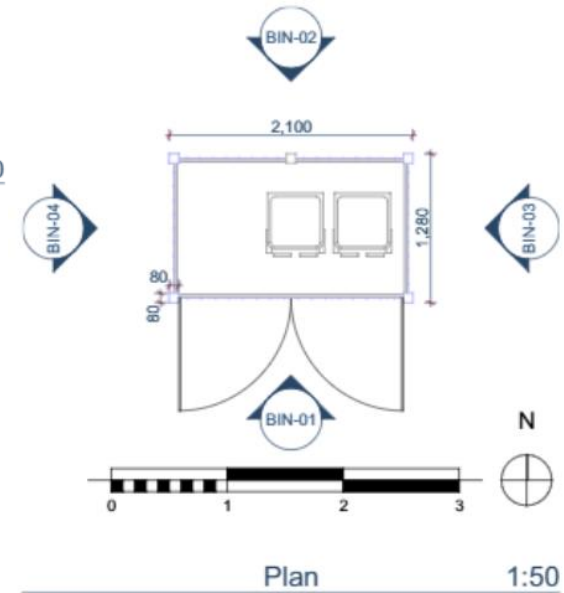

## Google Street View Photographs (Forest Road – Eastbound Approach to the Site)





## Google Street View Photographs (Forest Road – Westbound Approach to the Site)





## Site Visit Photographs





## Site Visit Photographs





## Site Visit Photographs



# **RECOMMENDATION - APPROVE**

Proposal complies with Local Plan policies as set out within the report.